

# BIODATA OF FOREIGN DOMESTIC WORKER (CBM018)

## PERSONAL INFORMATIOYUN

- 1.Name : ROSANTI
- 2.Date of birth : 21-06-1982 Age : 40 YO
3. Place of birth : SUBANG
- 4.Height &Weight :160 CM & 65 KG
5. Nationality : I N D O N E S I A N
6. Residential address in home country: DUSUN SIWALAN RT.17 RW.07 DESA PATIMBAN KECAMATAN PUSAKANAGARA KAB.SUBANG
- 7.Religion : MOSLEM
- 8.No.of children / Age : 2/(GIRL 15 YO,BOY 8 YO)
- 9.Number of siblings : 2 BROTHER , 2 SISTER, SHE'S NO 1 IN THE FAMILY
10. Education : JUNIOR HIGH SCHOOL
- 11.Martialstatus : MARRIED
12. Husband Name: HENDRA GURNIAWAN (43YRS)
- FULLY VACCINATED (MODERNA)

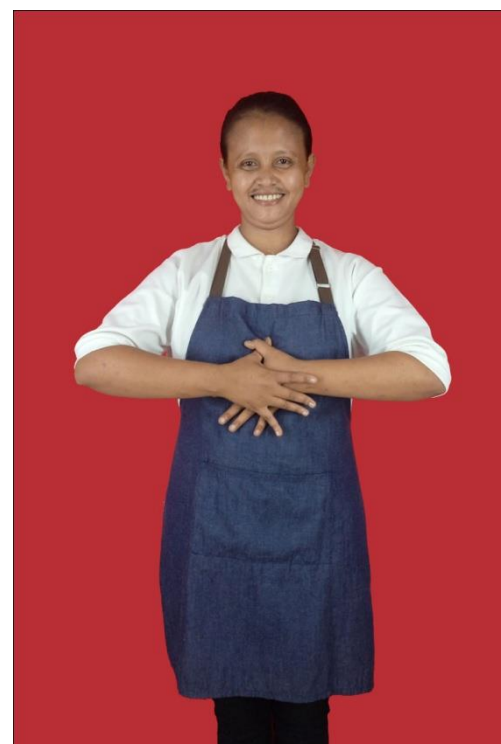

## EMPLOYMENT HISTORY OF THE FDW

Date		Country ( including FDW's Home country )	Work Duties	Remarks
From	To			
2011	2013	JAKARTA 2 YEARS	Do general housework,Take care of children (3 Yo,) washing, ironing, sweep away, mop up, ironing, housekeeping, At employer house have 6 People Mom,Sir,Grandmother,1 Children etc	ER HOUSE 2 STOREY 4 BEDROOMS 2 TOILETS 1 MAID
2019	2021	JAKARTA 2YEAR	Do general housework,Take care of children (6 Yo, ) Cooking, washing, ironing, sweep away, mop up, ironing, housekeeping, Grocery, At employer house have People, Mom,Sir, 1 Children shooping, etc	ER HOUSE 1 STOREY 3 BEDROOMS 1 TOILET 1 MAID

- | Will                            | Exp                        |                            | Will                      | Exp                        |                            |
|---------------------------------|----------------------------|----------------------------|---------------------------|----------------------------|----------------------------|
| •Care of babies aged 0-3 month  | <input type="checkbox"/> V | <input type="checkbox"/>   | • Operate Vacum cleaner   | <input type="checkbox"/> V | <input type="checkbox"/>   |
| • Care of babies age 3-12 month | <input type="checkbox"/>   | <input type="checkbox"/> V | • Operate Microwave oven  | <input type="checkbox"/> V | <input type="checkbox"/>   |
| •Care of children age 5-15 yo   | <input type="checkbox"/>   | <input type="checkbox"/> V | • Washing laundry ev hand | <input type="checkbox"/>   | <input type="checkbox"/> V |
| • Care of children over 10 yo   | <input type="checkbox"/>   | <input type="checkbox"/> V | • Ironing                 | <input type="checkbox"/>   | <input type="checkbox"/> V |
| •Care of envalid                | <input type="checkbox"/> V | <input type="checkbox"/>   | • General cooking         | <input type="checkbox"/>   | <input type="checkbox"/> V |
| •General housework              | <input type="checkbox"/>   | <input type="checkbox"/> V | • Care of Eldery          | <input type="checkbox"/> V | <input type="checkbox"/>   |
| •Operate Washing Machine        | <input type="checkbox"/>   | <input type="checkbox"/> V | • Care of Pets            | <input type="checkbox"/> V | <input type="checkbox"/>   |
|                                 |                            |                            | • Care of Cars            | <input type="checkbox"/> V | <input type="checkbox"/>   |

**General Information :**

- |  | Yes                        | No                         |
|--|----------------------------|----------------------------|
| • Can you promise not to use telephone without your employer permissions ? | <input type="checkbox"/> V | <input type="checkbox"/>   |
| • Are you prepared to eat the type of food your employers provide ?        | <input type="checkbox"/> V | <input type="checkbox"/>   |
| • Are you willing to accept the non working day setup by your employer ?   | <input type="checkbox"/> V | <input type="checkbox"/>   |
| • Can you promise NOT to ask advance salary from your employer ?           | <input type="checkbox"/> V | <input type="checkbox"/>   |
| • Have you overgone any operation over last 12 months ?                    | <input type="checkbox"/>   | <input type="checkbox"/> V |
| • Do you suffer from any skin disease ?                                    | <input type="checkbox"/>   | <input type="checkbox"/> V |
| • Are you willing to work overtime with compensations ?                    | <input type="checkbox"/> V | <input type="checkbox"/>   |
| • Are you willing to share a room with children or old person ?            | <input type="checkbox"/> V | <input type="checkbox"/>   |

Note :